

## How to Access Online PHS E-Card:

VISIT : <http://www.paramounttpa.com/>

## 2<sup>nd</sup> Step

### Instant E- Card Status (on the left corner of the screen)

- Latest News:** Includes articles such as "Change of address: Delhi office" (Monday, 10/08/2009) and "Red meat may increase breast cancer risk" (Monday, 06/07/2009).
- Ask a Doctor:** A section for users to post medical queries, with a "My query..." input field.
- nList:** A proprietary web enrollment system developed by PHS.
- Instant E-Card:** A link to "Print your E-Card in minutes...". This link is highlighted with a pink arrow.
- Online Claim Intimation:** A link to "Now intimate your claim online in minutes...".
- Feedback:** A link to "Your opinion is valuable to us...".
- Enroll in Network:** A link to "Get empanelled in our Provider Network...".
- Health Tools @ PHS:** A section containing calculators for BMI, Calorie, Fertility, Healthy Weight, and Pregnancy.
- Customer Testimonials:** A testimonial from a satisfied customer praising the services and claim processing.

The browser's taskbar at the bottom shows several open applications: Start, Inbox - Microsoft Out..., GENERAL ACCOUNTS, Offer Letter - Windo..., Paramount Health..., and PHS PRESENTATION ...

### 3<sup>rd</sup> Step

Select Insurance Company: **ORIENTAL INSURANCE**

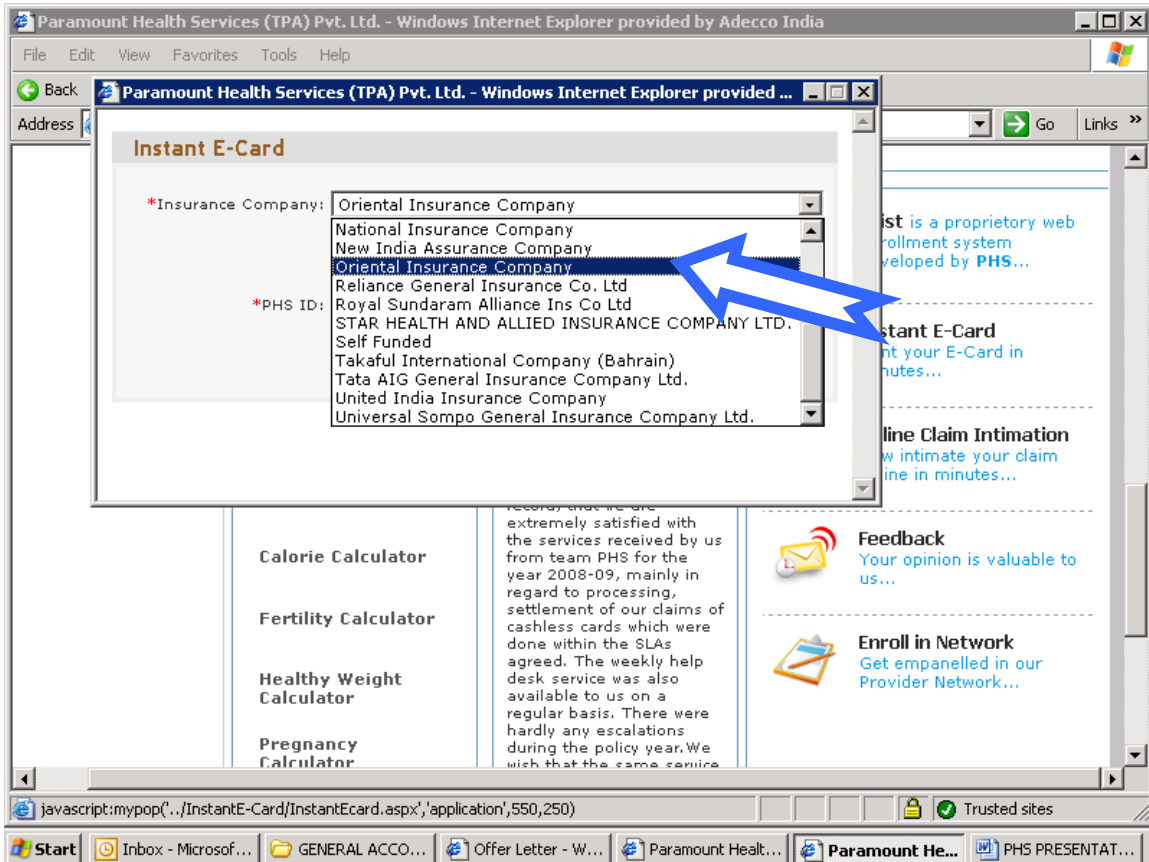

## 4<sup>th</sup> Step.

Select Emp ID &  
Enter Group Code : **fwcl**

## 5<sup>th</sup> Step .

Enter **EMP ID**

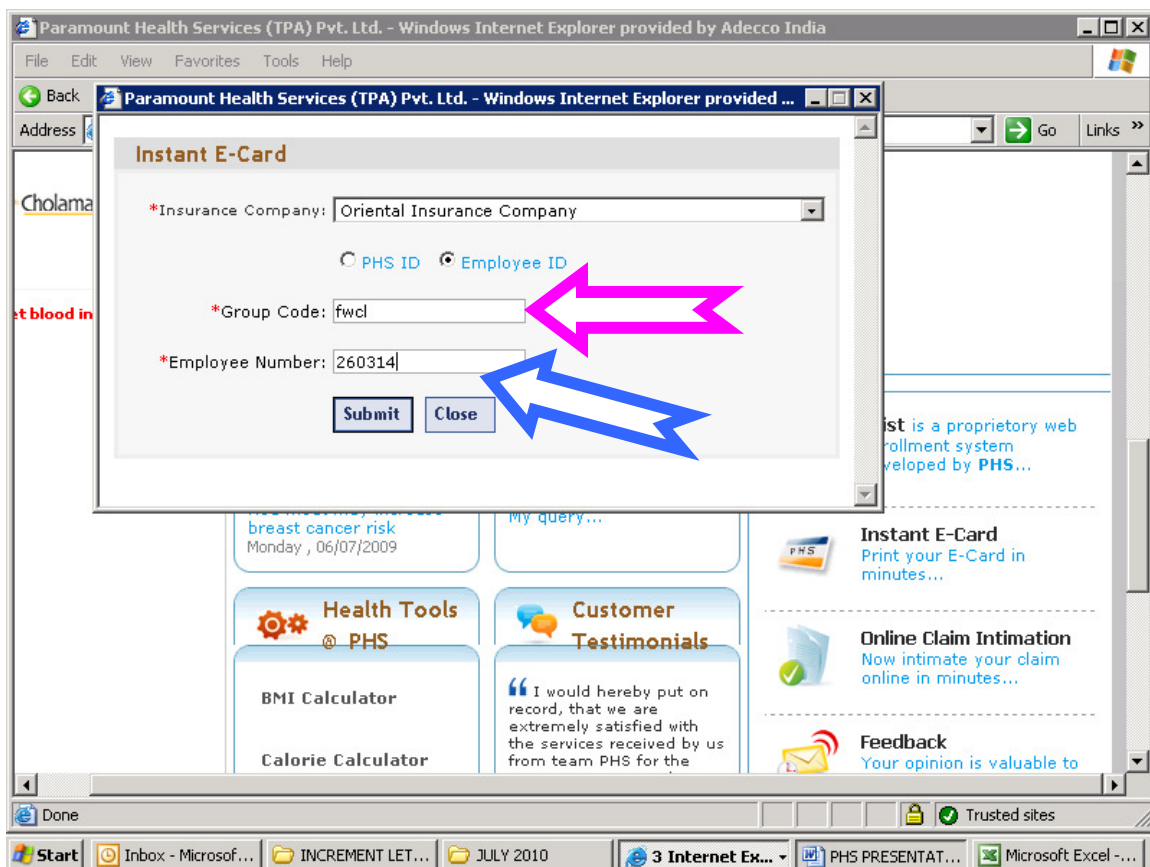

- \*Insurance Company: Oriental Insurance Company (dropdown menu)
- Radio buttons for "PHS ID" and "Employee ID" (the "Employee ID" option is selected).
- \*Group Code: fwcl (text input field)
- \*Employee Number: 260314 (text input field)
- Buttons for "Submit" and "Close".

Two blue arrows point to the "Group Code" and "Employee Number" fields, and two pink arrows point to the "Employee ID" radio button and the "Group Code" field. The form is overlaid on a page with a sidebar on the left containing "Cholama" and "st blood in" links, and a main content area with sections for "Health Tools @ PHS" (including BMI and Calorie Calculators), "Customer Testimonials", "Instant E-Card" (Print your E-Card in minutes...), "Online Claim Intimation" (Now intimate your claim online in minutes...), and "Feedback" (Your opinion is valuable to).

The Windows taskbar at the bottom shows the Start button, several open applications including "Inbox - Microsof...", "INCREMENT LET...", "JULY 2010", "3 Internet Ex...", "PHS PRESENTAT...", and "Microsoft Excel -...", and the system tray with "Done", "Trusted sites", and other icons.

Paramount Health Services (TPA) Pvt. Ltd. - Windows Internet Explorer provided by Adecco India

**THE ORIENTAL INSURANCE CO. LTD.**

**SUDHIR SALVE**  
ADECCO FLEXIONE WORKFORCE SOLUTIONS  
LTD.  
AGE : YRS      ERP CODE243606  
PHS ID : OI PUN 20249576 FWCL  
VALID UPTO : 16/10/2010

**PARAMOUNT HEALTH**

**PARAMOUNT HEALTH SERVICES (TPA) PVT. LTD**  
Elite Auto House, 54-A, M.Vasarij Road, Off Andheri-Kurla Road, Andheri (E), Mumbai 400 093.

Cashless Access to Network Hospitals can only be obtained when accompanied with the Authorization letter issued by **PHS**

**24 Hours Helpline Mumbai: (022) 6662 0808**  
Toll Free no: 1800 22 66 55 (admissions preferably)  
**Fax: (022) 2825 9543 / 9743**  
Website : www.paramounttpa.com E-mail : contact.phs@paramounttpa.com  
Helpline (During Office Hours)

**Bangalore: (080) 2237 1234      Chennai: (044) 4343 5959**  
**Delhi: (011) 41637594/95/96      Kolkata: (033) 2356 7005/08**

**Please Quote Your PHS ID No. For HELP**  
Immediate intimation to PHS is a must in case of Hospitalization.

**6<sup>th</sup> Step :**  
**You can take printout of the soft copy of the Card as shown Above.**

*Please find the below address details for submitting the Claims.*

**PHS office Address & Contact details as below :**

Regarding change in claim process for PHS  
(No Change in CASHLESS PROCESS)

**Imp Notice:**

With regards to the Reimbursement cases ( Treatment Taken in Non Network Hospitals )-  
Claim should be intimated with in 48hr before the date of discharge & the submission of  
documents should be  
within 7 days of discharge.

Enclosed is the claim Intimation format w.e.f 04/10/2010

**Process Chart :**

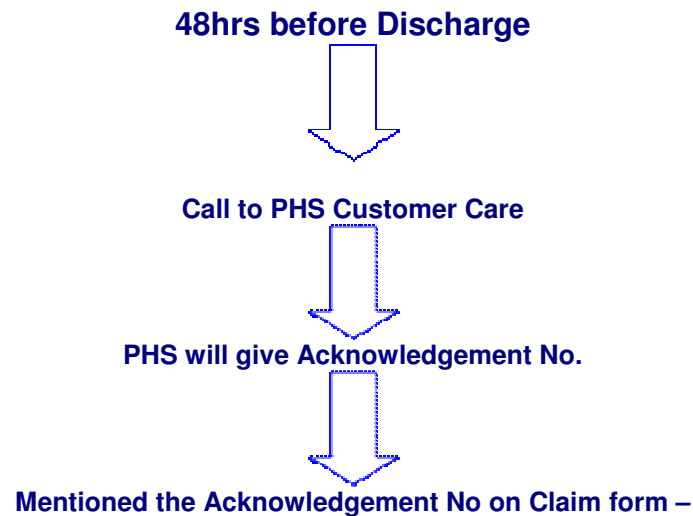

To be submitted within 07 days to **ADECCO OFFICE**

PHS Customer Care No : 022-666620808 / 1800226655

PHS Card (Insurance E-Card)

<http://www.paramounttpa.com>

Please find attachment information for more information.

3) Adecco Support Centre (Password Queries)

Adecco Support Centre

Call – 020-35323532 (prefix STD code of Calling Location) Mail -  
[asc@adecco.co.in](mailto:asc@adecco.co.in)

## Information

**Adecco**

### **3.4.5 Insurance:**

Insurance policy and sum assured depends on client's policy. Please check with our executive for the details. The policy details are not covered for all our associates but depends on client's requirements. Your offer letter will indicate whether you are covered under insurance policy and the amount assured details.

The below mentioned services are provided by the third party administrator M/s Paramount Health Care Management Ltd.,

#### **I Mediclaim Insurance Plan:**

- The mediclaim insurance policy covers reimbursement of hospitalisation expenses only with a maximum coverage up to the limit of sum assured
- The policy covers hospitalisation anywhere in India
- In the event of any claim becoming admissible under the policy, The United India Insurance Company will pay the amount for following expenses
  - a. Room rentals, hospitalisation expenses
  - b. Nurses' expenses
  - c. Surgeon, Anesthetist, Medical Practitioner, Consultants, Specialist fees
  - d. Anesthesia, blood, oxygen, operation theater, surgical appliances, medicines and drugs, diagnostic materials and X-ray, dialysis, chemotherapy, radiotherapy, cost of pacemaker, cost of internal organs and similar expenses.
  - e. Maternity benefit extension from day 1, Rs.10,000 for normal delivery and Rs.20,000 for caesarean delivery, means treatment taken in Hospital/ Nursing Home arising from or traceable to pregnancy, childbirth including normal Caesarean Section.
- The pre-requisite to claim for medical insurance is:
  - a. Hospitalisation should have occurred for a minimum of 24 hours in any hospital or nursing home. However, the 24 hours rule does not apply in the case of dialysis, chemotherapy, radiotherapy, eye surgery, kidney stone removal and tonsillectomy. The patient should be admitted in any hospital/nursing home that contains at least 15 beds. The documents for the insurance claim have to be submitted within a maximum of 30 days after hospitalisation.
  - b. Expenses incurred for pre-hospitalisation treatment for a period of 30 days prior to hospitalisation and medical expenses incurred up to 60 days after hospitalisation will also be reimbursed subject to total liability being limited to the sum assured.

#### **Exclusion of the Hospitalisation Benefit Insurance Policy**

- Dental treatment or surgery of any kind unless requiring hospitalisation
- Cases of convalescence, general debility, run down condition, congenital external disease or defects, sterility, venereal disease, internal self injury and use of intoxicating drugs/ alcohol
- Circumcision unless necessary for treatment of a disease
- Diagnostic expenses not directly related to the treatment of ailment
- Expenses on vitamins and tonics not forming part of injury/ diseases
- Naturopathy treatment
- Purchase of spectacles, contact lenses and hearing aids
- Human T cell lymphotropic virus type III, Lymphadenopathy associated virus or the mutant derivative or variations deficiency syndrome or condition of a similar kind commonly referred to as AIDS
- Preventive health screening and outpatient medical expenses
- Ambulance charges, TV/AC charges and other personal expenses like refreshments, parking fees and telephone bills.
- Injury or diseases caused by nuclear materials/weapons
- Injury or diseases caused by or due to war or invasion or warlike operations
- Vaccination, inoculation, cosmetic or plastic surgery other than as may be necessitated due to an accident or as part of any illness

#### **II Photo ID Card**

You will be issued a Photo- ID card. This card will identify you for admission into the paramount panel of hospitals.

The photo id card is:

- Not transferable
- If the photo ID card is lost or misplaced, a duplicate card will be issued at a nominal fee of Rs. 50.
- The photo ID card is the sole property of Paramount Health Care Management Ltd.

#### **24 Hour Help Line**

You can access the 24 hour help line 1600 -22- 6855 (Toll free).

## Mediclaime Claim Process Flow

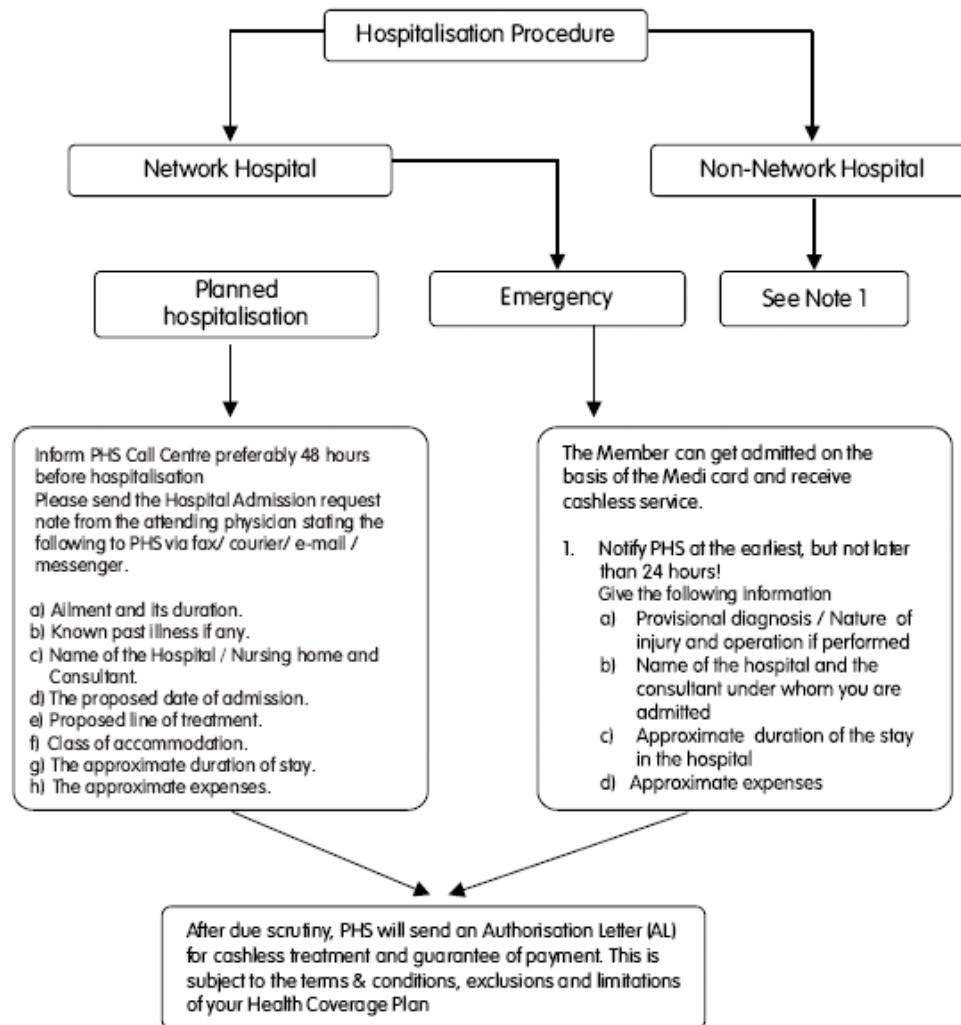

**Note:**

- In case you choose to get treated in a Non-Network Hospital you will have to bear the cost of your treatment as PHS will not be able to issue Authority Letter. However PHS will render necessary assistance in lodging your claim and reimbursement.
- PHS will not be giving cashless facility to members on pre & post hospitalisation expenses. Members are requested to submit the bills pertaining to pre & post hospitalisation to PHS, which will be scrutinized and lodged with insurance company.

CONTACT DETAILS: PARAMOUNT HEALTH SERVICES (P) LTD  
10/1, QUEENS ROAD, FIRST FLOOR, NEAR INSTITUTE OF AGRICULTURAL TECHNOLOGIES, BANGALORE-560052, PH # 080-22371234, 41131449,  
41131448, FAX#080-41127990

### III Personal Accident Insurance (Group)

This insurance is intended to provide for the payment of compensation in the event of the insured sustaining death or disablement by bodily injury, resulting solely and directly from the accident caused by external, violent and visible means.

#### Scope of Cover

The following are the coverage of the policy:

If at any time during the currency of the policy the insured sustains any bodily injury resulting solely and directly from accident caused by external violent and visible means

- a. If such injury within 12 calendar months of its occurrence be the sole and direct cause of the death of the insured, the capital sum insured as stated in the schedule.
- b. If such injury within 12 calendar months of its occurrence be the sole and direct cause of the total and irrecoverable loss of
  - i. Sight of both eyes or of actual loss by physical separation of the two entire hands or two entire feet or one entire hand and one entire foot or loss of sight of one eye and loss of one entire foot or one entire hand the capital sum insured, stated in the policy
  - ii. Loss of two hands or two feet or one hand and one foot, or of loss of sight of one eye and loss of use of one hand or one foot, the capital sum insured stated in the schedule.
- c. If such injury within 12 calendar months of its occurrence be the sole and direct cause of the total and irrecoverable loss of
  - i. Sight of one eye or actual loss by physical separation of one entire hand or one entire foot, 50% of the capital sum insured stated in the policy.
  - ii. Total and irrecoverable loss of use of a hand or a foot without physical separation 50% of the capital sum insured.
- d. If such injury shall as a direct consequence permanently, totally and absolutely disable the insured from engaging in any employment or occupation of any description whatsoever, then lump sum equal to 100% capital sum insured.  
The benefits under items (b), (c) and (d) are known as permanent total disablement benefits.
- e. If such injury shall within 12 calendar months of its occurrence be the sole and direct cause of the total and irrecoverable loss of use of or the actual loss by physical separation of certain parts of the body, then the percentage of the capital sum insured as indicated in the policy shall be payable. This benefit is called permanent partial disablement benefit. The permanent partial disability compensation payable depending upon the percentage of disability as certified by the medical doctor.

#### Exclusions

Following are exclusions of the above policy

- Compensation under more than one of foregoing sub-clauses in respect of the same period of disablement.
- Any other payment after a claim under one of the sub-clauses (a), (b), (c) or (d) has been admitted and becomes payable.
- Any payment in case of more than one claim under the policy during any one period of insurance by which the maximum liability of the company in that period would exceed the sum payable under sub clause (a) of this policy.
- Payment of compensation in respect of death, injury or disablement of the insured:
  - a. From the intentional self injury, suicide or attempted suicide.
  - b. Whilst engaging in aviation or ballooning or whilst mounting into or dismounting from or traveling in any balloon or aircraft other than as a passenger (fare paying or otherwise) in any duly licensed type of aircraft anywhere in the world.
  - c. Directly or indirectly caused by general diseases or insanity.
  - d. Arising or resulting from the insured committing any breach of law with criminal intent.

## Adecco

- Payment of compensation in respect of death, injury or disablement of the insured due to or arising out of or directly or indirectly connected with or traceable to war, invasion, act of foreign enemy, hostilities (whether war be declared or not), civil war, rebellion, revolution, insurrection, mutiny, military or usurped power, seizure, capture, arrests, restraints and detainment of all kings, princes and people of whatever nation condition or quality.
- Payment of compensation in respect of death or bodily injury or any disease or illness to the insured:
  - a. Directly or indirectly caused by or contributed to by or arising from ionizing radiation's or contamination by radioactivity from any nuclear fuel or from any nuclear waste from the combustion of nuclear fuel for the purpose of this exception, combustion shall include any self-sustaining process of nuclear fission.
  - b. Directly or indirectly caused by or contributed to by or arising from nuclear weapons material. Provided also that the due observance and fulfillment of the terms and conditions of this policy (which conditions and all endorsements hereon to be read as part of this policy) shall so far as they relate to anything to be done or not to be done by the insured be a condition precedent to any liability of the company under this policy.

**Pregnancy Exclusion Clause:**

The insured under this policy shall not extend to cover death or disablement resulting directly or indirectly caused by, contributed to or aggravated or prolonged by childbirth or pregnancy or any consequence thereof.

**Below is the Network Hospital List ( Maharashtra State )**

## HOSPITALS PROVIDER LIST

City	PROVIDER NAME	Address	Address Area
<b>Ahmednagar</b>	AKSHAY CHILDREN'S HOSPITAL & MATERNITY HOME	Akshay, Balikashram Road,	Ahmednagar
<b>Ahmednagar</b>	ATHARE PATIL MEMORIAL HOSPITALS & RESEARCH CENTRE PVT. LTD.	Savedi Road,	Ahmednagar
<b>Ahmednagar</b>	BOMBAY NURSING HOME & POLYCLINIC	Mukundnagar,	Ahmednagar
<b>Ahmednagar</b>	CHAKRABARTY MEDICAL CENTER	Opp Gurudwara ,	Ahmednagar
<b>Ahmednagar</b>	DR.ITHAPE HOSPITAL	New Nagar Road, Sangamner,	Sangamner
<b>Ahmednagar</b>	GHODKE HOSPITAL	Nagar Road	Jamkhed
<b>Ahmednagar</b>	KAKASAHEB MHASKE KAMGAR HOSPITAL	Bolhegaon Phata,	Nagapur(Mid c)
<b>Ahmednagar</b>	KAKASAHEB MHASKE SUPER SPECIALITY HOSPITAL	Savedi Nagar Manmad Road	Savedi
<b>Ahmednagar</b>	NAMRATA GENERAL HOSPITAL AND MATERNITY HOME	Opp. I T I,	Ahmednagar
<b>Ahmednagar</b>	NISAR HOSPITAL AND MATERNITY HOME	Civil Hudco,	Ahmednagar
<b>Akola</b>	CHAUDHARY TRUST HOSPITAL	Civil Lines,	Akola
<b>Akola</b>	KELKAR HOSPITAL	Ramdas Peth	Akola
<b>Akola</b>	MURARKA HOSPITAL	Durga Chowk,	Durga Chowk
<b>Akola</b>	SHRIRAM HOSPITAL AND MATERNITY HOME	Shastri Nagar,	Akola
<b>Akola</b>	VIDHARBHA NEUROSURGICAL AND SPINAL INSTITUTE	"Shakambari Plaza",	Murtizapur Road
<b>Amaravati</b>	ADITYA CLINIC (AMRAVATI)	Rajkamal Square,	Amravati
<b>Amaravati</b>	BAHETI HOSPITAL AND MEDICAL RESEARCH CENTER	Ambapeth,	Amaravati
<b>Amaravati</b>	BAKHTAR HOSPITAL	Near Ice Factory,	Amaravati
<b>Amaravati</b>	BARDIA HOSPITAL	Opp. S.T. Stand	Amravati
<b>Amaravati</b>	DR. VIJAY AGARWAL EYE HOSPITAL	Opp Agarwals Petrol Pump,	Amravati
<b>Amaravati</b>	NAVJEEVAN HOSPITAL (AMRAVATI)	Girls High School,	Amaravati
<b>Aurangabad</b>	BHARTIYA MATERNITY & NURSING HOME ( AURANGABAD )	Rajabazar,	Aurangabad
<b>Aurangabad</b>	BHARTIYA MATERNITY &	Manjeet Nagar,	Aurangabad

	NURSING HOME		
<b>Aurangabad</b>	COLONY NURSING HOME	Colony Nursing Home	Aurangabad
<b>Aurangabad</b>	DR. RAVINDRA KODLIKERI MEMORIAL HOSPITAL-TRU	Kodlikeri Hospital, 8,Manjeet Nagar	Aurangabad
<b>Aurangabad</b>	HAZARI NURSING HOME	Osmanpur,	Samarth Nagar
<b>Aurangabad</b>	JOSHI HOSPITAL (AURANGABAD)	Opp. Shri Varad Ganesh Mandir,	Aurangabad
<b>Aurangabad</b>	KAMAL NAYAN BAJAJ HOSPITAL(MARATHWADA MEDICAL RESEARCH & REAEARCH INSTITUTE	5-14-40, Dr. Rajendra Prasad Marg,	Aurangabad
<b>Aurangabad</b>	MGM HOSPITAL (AURANGABAD)	Mahatma Gandhi Mission , Medical Centre &Research Institute	Aurangabad
<b>Aurangabad</b>	PATWARDHAN HOSPITAL	Bansilal Nagar,	Aurangabad
<b>Aurangabad</b>	PRABHASHREE NURSING HOME	Rokadiya Hanuman Colony,	Aurangabad
<b>Aurangabad</b>	SACHIN HOSPITAL	Opp.Anjali Cinema,	Aurangabad
<b>Aurangabad</b>	SAI UROLOGY HOSPITAL	1 Vishal Nagar, Gajanan Maharaj Mandir Road,	Aurangabad
<b>Aurangabad</b>	SANT EKNATH HOSPITAL	Kasliwal Vishwa, Ulkanagri,	Aurangabad
<b>Aurangabad</b>	SETH NANDLAL DHOOT HOSPITAL(MARATHWADA MEDICALRESEARCH&RUR AL DEVELOP INST.)	A-1/2midc Chikalhana	Aurangabad
<b>Aurangabad</b>	SUMANANJALI NURSING HOME	Plot # 3, N - 2, Cidco Corner,	Jalna Road
<b>Aurangabad</b>	TIRUPATI HOSPITAL (AURANGABAD)	X-278,Waluj Midc,	Aurangabad
<b>Baramati</b>	BOBADE ACCIDENT HOSPITAL	Bobade Accident Hospital. Near Market Yard ,	Baramati
<b>Baramati</b>	GIRIRAJ HOSPITAL	Baramati - Indapur Road	Baramati
<b>Baramati</b>	NAIGAONKAR HOSPITAL	Bhigwan Chowk,	Baramati
<b>Bhandara</b>	VYAS FRACTURE, ACCIDENT, AYURVEDA HOSPITAL	Opposite Sai Mandir Takiya Ward	Bhandara
<b>Buldhana</b>	AKSHAY HOSPITAL (KHAMGAON)	Zunzunwal Plots,Civil Lines	Khamgaon
<b>Chandrapur</b>	KATYAYANI RUGNALAY	Mahatma Gandhi Road	Chandrapur
<b>Chandrapur</b>	SHUSHRUSHA HOSPITAL ( CHANDRAPUR )	Opp Z P Chandrapur Chd77/Ce 17/21,	Chandrapur
<b>Dahanu</b>	SHRADDHA NURSING HOME	Behind Third Petrol Pump,	Dahanu(E)
<b>Dhule</b>	SUYASH ACCIDENT HOSPITAL ( DHULE )	Ramwadi Malegaon Road,	Dhule
<b>Dombivili</b>	KAVERI HOSPITAL	Hiral Apts.,Manpada Road,	Dombivili(E)
<b>Jalgaon</b>	AROGYADEEP HOSPITAL	12, Ring Road	Ring Road
<b>Jalgaon</b>	ASHA MATERNITY CHILDERN'S HOSPITAL	Ganesh Road, Near S.T.Stand	Chalisgoan

	AND SONOGRAPHY CENTRE		
<b>Jalgaon</b>	DR. RAMAKANT PATIL HOSPITAL	89 Housing Society	Jalgaon
<b>Jalgaon</b>	JALGAON NEUROLOGIST & TRAUMA CENTRE	Onkar Nagar,Opp.Parekh Park	Jalgaon
<b>Jalgaon</b>	KHADKE ACCIDENT HOSPITAL	M.J.College Road	Jalgaon
<b>Jalgaon</b>	MALTI ACCIDENT HOSPITAL ( JALGAON )	M.J.College Road	Jalgaon
<b>Jalgaon</b>	MEERA HOSPITAL (JALGAON)	5, Vidya Nagar	Jalgaon
<b>Jalgaon</b>	NIMJAI HEALTHCARE PVT. LTD.	C/O Maher Hospital, Opp. Session Court	Jalgaon
<b>Jalgaon</b>	SAHYOG CRITICAL CARE CENTRE ( JALGAON )	Bhagwant Bhuvan,69,Housing Society,	Jalgaon
<b>Jalgaon</b>	SARASWATI HOSPITAL (JALGAON)	45, Jay Nagar	Jalgaon
<b>Jalgaon</b>	SIDDHESH HOSPITAL ( JALGAON )	Ganesh Colony Chowk,	Jalgaon
<b>Jalgaon</b>	SIDDHIVINAYAK HOSPITAL(JALGAON)	Siddhivinayak Hospital, Near Hotel Mahendra	Jalgaon
<b>Jalgaon</b>	SUKRUT HOSPITAL	7, Samarth Colony	Jalgaon
<b>Jalgaon</b>	VISHWANATH HOSPITAL ( JALGAON )	Kanayalal Plot, Jamner Road,	Bhusawal
<b>Jalna</b>	GOYAL HOSPITAL ( JALNA )	Murgi Talab	Jalna
<b>Jalna</b>	GURU GANESH MUTHA HOSPITAL PVT.LTD	Sarojnedeви Road,	Jalna
<b>Jalna</b>	KARWA HOSPITAL	Near Shiwai Statue, Opp. Telephone Exchange,	Jalana
<b>Kolhapur</b>	AADHAR ACCIDENT & FRACTURE HOSP.	9/25 Sangli Road,	Kolhapur
<b>Kolhapur</b>	AADHAR NURSING HOME (PRERANA HOSPITAL LTD.)	Aadhar Nursing Home(Prerana Hospital Ltd.)2811-K,B Ward.	Kolhapur
<b>Kolhapur</b>	DHANVANTARI FRACTURE, ORTH. & ARTHROSCOPY CENTRE	1717, B, Rajampuri,	Kolhapur
<b>Kolhapur</b>	DOSHI NURSING HOME( KOLHAPUR )	204 K / 30 B, New Shahpuri,	Kolhapur
<b>Kolhapur</b>	HI-TECH INSTITUTE OF MEDICAL SCIENCE & RESEARCH CENTRE	252/ C/	Nagala Park
<b>Kolhapur</b>	JOSHI HOSPITAL & DIALYSIS UNIT ( KOLHAPUR )	23 Datta Colony Opp	Kolhapur
<b>Kolhapur</b>	LOTUS HOSPITAL & RESEARCH CENTRE	146 'A' Ward Dudhli	Kolhapur
<b>Kolhapur</b>	PURVA HOSPITALS PVT. LTD.	1169 ' K ',	Kolhapur
<b>Latur</b>	DR. S.B.GUGLE	Opp. L.D.C.C.Bank, Main	Latur

	MEMORIAL HOSPITAL	Road,	
<b>Lonavala</b>	AKSHAY MEDICAL FOUNDATION LONAVALA	204-G-Ward,	Lonavala
<b>Nagpur</b>	ARNEJA INSTITUTE OF CARDIOLOGY PVT.LTD	12, Ramdaspath,	Ramdaspath
<b>Nagpur</b>	AROGYA INSTITUTE OF MEDICAL SCIENCES	Jaripatka Ring Road,	Nagpur
<b>Nagpur</b>	AVANTI INSTITUTE OF CARDIOLOGY PVT. LTD.	5, Abhyankar Road,	Dhantoli
<b>Nagpur</b>	AVANTIKA HOSPITAL	Ashirwad Complex,	Ramdaspath
<b>Nagpur</b>	BRAIN SPINE ACCIDENT & HEAD INJURY CARE HOSPITAL (DANTOLI)	C/O Brain Spine Head Injury Accident Care Hospital,Vasant Sheela Building,	Dhantoli
<b>Nagpur</b>	BRIJMOHAN TAORI MEMORIAL HOSPITAL ( NAGPUR )	M01, Silver Palace,	Nagpur
<b>Nagpur</b>	CENTRAL AVENUE CRITICARE HSOPITAL	Mahalaxmi Complex,	Nagpur
<b>Nagpur</b>	CENTRAL NEUROLOGICAL INSTITUTE ( NAGPUR )	80, Shankar Nagar,	Nagpur
<b>Nagpur</b>	CHANDAK NURSING HOME	1st Floor	Sitabuldi
<b>Nagpur</b>	CRESCENT NURSING HOME	Behind Old Mount Carmel School,	Dhantoli
<b>Nagpur</b>	DEOGHARE HOSPITAL	62, Central Avenue,	Nagpur
<b>Nagpur</b>	DESHPANDE NURSING HOME	Zansi Rani Square ,	Sitabuldi
<b>Nagpur</b>	DR. AJAY SOOD' S EYE HOSPITAL	Shreewardhan Complex,	Wadha Road
<b>Nagpur</b>	GANDHI MATERNITY & NURSING HOME ( NAGPUR )	55, Jeevanchayanagar	Nagpur
<b>Nagpur</b>	GILLURKAR MULTISPECIALITY HOSPITAL	20, Reshimbag	Nagpur
<b>Nagpur</b>	GUPTA EAR NOSE & THROAT HOSPITAL	Rajkamal Commercial Complex,	Nagpur
<b>Nagpur</b>	GURUNANAK EYE HOSPITAL	Opp. Indora Chowk Police Chowki,	Nagpur
<b>Nagpur</b>	HOPE MULTISPECIALITY HOSPITAL & RESEARCH CENTRE	3rd Floor, Girish Heights, L I C Square,	Nagpur
<b>Nagpur</b>	KIMMATKAR NURSING HOME	Shendre Complex,Chapru Nagar Square	Nagpur
<b>Nagpur</b>	KRIMS HOSPITAL LIMITED	(Krim's Hospitals), 275, ,	Ramdas Peth
<b>Nagpur</b>	LATA MANGESHKAR HOSPITAL ( NAGPUR )	5, Maharajbagh Road,	Sitabuldi
<b>Nagpur</b>	MAHAJAN ORTHO & SURGICAL HOSPITAL	Opp Dhantoli Park Corner,	Dhantoli
<b>Nagpur</b>	MIDAS INSTITUTE OF	Midas Heights,07,	Ramdaspath

	GASTROENTEROLOGY		
<b>Nagpur</b>	NAIDU HOSPITAL ( NAGPUR )	"Chandra Vihar",	Nagpur
<b>Nagpur</b>	OM WOMEN'S HOSPITAL	Pushpkunj, Near Hotel Centre Point,	Ramdaspath
<b>Nagpur</b>	ORANGE CITY HOSPITAL & RESEARCH INSTITUTE	19, Pande Layout, Khamla Road	Nagpur
<b>Nagpur</b>	ORTHO RELIEF HOSPITAL AND RESEARCH CENTRE	Opp Ramkrishna Mansion,	Dhantoll
<b>Nagpur</b>	PUROHIT NURSING HOME	113 A Quetta Colony	Nagpur
<b>Nagpur</b>	RACHANA HOSPITAL & RESEARCH CENTRE	P - 26, Resedential & Commercial Zone,	Nagpur
<b>Nagpur</b>	SENGUPTA NURSING HOME & MEDICAL ICU	Ravinagar Square,	Nagpur
<b>Nagpur</b>	SHANTI PRABHA NURSING HOME	Mehadia Bhavan	Dhantoli
<b>Nagpur</b>	SHATAYU HOSPITAL & RESEARCH CENTRE	Wardha Road,	Nagpur
<b>Nagpur</b>	SHREE NURSING HOME	15 / Sbn ,	Dhantoli
<b>Nagpur</b>	SHREEJI HOSPITAL (NAGPUR)	1 St Fl., Rajalaxmi Complex,	Khamla Road
<b>Nagpur</b>	SHREEPRABHA ORTHOPAEDIC AND ACCIDENT HOSPITAL ( NAGPUR )	71, Vidya Vihar, Ring Road,	Nagpur
<b>Nagpur</b>	SHRI KRISHNA CARE HOSPITAL	Vasantsheela,	Dhantoli
<b>Nagpur</b>	SPANDAN HEART INSTITUTE & RESEARCH CENTRE ( NAGPUR )	5 Abhyankar Road,	Dhantoli
<b>Nagpur</b>	SPARSH UROLOGY & KIDNEY HOSPITAL	35, Balaraj Marg,	Dhantoli
<b>Nagpur</b>	SURAJ EYE INSTITUTE OM DRISHTI TRUST	559, New Colony,	Nagpur
<b>Nagpur</b>	SURETECH HOSPITAL RESEARCH CENTRE LTD	Dhantoli	Nagpur
<b>Nagpur</b>	SUSHRUT HOSPITAL & RESEARCH CENTRE	30b, Farmland,	Ramdaspath
<b>Nagpur</b>	WOCKHARDT HEART HOSPITAL	27, Corporation Colony,	Daga Layout
<b>Nanded</b>	DR. LAVEKAR HOSPITAL	Subhash Road,	Vazirzbad
<b>Nanded</b>	NEHA EYE HOSPITAL	Borban,	Vazirabad
<b>Nanded</b>	TRIVENI HOSPITAL ( NANDED )	Kailasnagar, Srinagar,	Nanded
<b>Nasik</b>	BHANGDIA HOSPITAL ( NASIK )	61, Pradhan Park ,	Nasik
<b>Nasik</b>	CHOPDA MEDICARE AND RESEARCH CENTRE PVT. LTD	Anand Rushji Marg	Panchvati
<b>Nasik</b>	CITY CARE HOSPITAL & RESEARCH CENTRE PVT LTD	Near Nasardi Bridge,Nashik - Poona Road	Nashik

<b>Nasik</b>	DEEJYOTI HOSPITALS PVT. LTD.	Crown Complex, Sharanpur Road,	Nasik
<b>Nasik</b>	DR. BAJI GENERAL HOSPITAL	1st Floor, Prathamesh Apartments,	Nasik
<b>Nasik</b>	DR. KARAD HOSPITAL & RESEARCH CENTRE	Ghatol Galli,	Nasik
<b>Nasik</b>	GODAVARI HOSPITAL PVT LTD	Front Of Vasant Market,	Nasik
<b>Nasik</b>	INDOREWALA ENT HOSPITAL	Behind Mahamarg Bus Stand,	Nasik
<b>Nasik</b>	JAI HOSPITAL PVT. LTD. ( NASIK )	Tilak Wadi,	Nasik
<b>Nasik</b>	JAIRAM HOSPITAL & RESEARCH CENTRE PVT.LTD.	Hospital Road	Nasik
<b>Nasik</b>	KARANDIKAR HOSPITAL AND RESEARCH CENTRE	Govind Nagar, Mumbai Agra Road,	Nasik
<b>Nasik</b>	KASLIWAL HOSPITAL	Ashok Stumbh,	Nasik
<b>Nasik</b>	KAUSHALYA HOSPITAL	Off. College Road,	Nasik
<b>Nasik</b>	LIFE CARE HOSPITAL	1st Floor, Saptashringi Complex,	Lekha Nagar
<b>Nasik</b>	LIFELINE HOSPITAL AND MEDICAL RESEARCH CENTRE ( NASHIK )	Mumbai Agar Highway ,	Wadala Road
<b>Nasik</b>	MANAVATA CANCER CLINIC	Opp. Hotel Sandeep,	Nashik
<b>Nasik</b>	MAULI NURSING HOME (PANCHVATI)	Om Eshanya Apartment	Panchvati
<b>Nasik</b>	MUKTAI HOSPITAL	11- Shivaji Nagar	Nashik
<b>Nasik</b>	NERLIKAR HOSPITAL AND RESEARCH INSTITUTE	Near New Octroi Naka,	Nasik
<b>Nasik</b>	PARIJAT HOSPITAL	Behind Cidco Office,	Nasik
<b>Nasik</b>	RAMALAYAM HOSPITAL	Yashawant Medical & Research Foundation, Puriya Park,	Karanja
<b>Nasik</b>	RISHIKESH MEDICAL FOUNDATION & RESEARCH CENTRE	9, Murkute Colony,	Nasik
<b>Nasik</b>	ROSHNI HOSPITAL	20, Sahakar Nagar,	Nasik
<b>Nasik</b>	SAHAJEEVAN GENERAL HOSPITAL ( NASIK )	Near Cidco Telephone Exchange,	Nasik
<b>Nasik</b>	SAHYADRI HOSPITAL ( NASHIK )	Castle Rock Apartment	Nasik
<b>Nasik</b>	SAI HOSPITAL ( NASHIK)	Crown Complex, 3rd Floor	Sharanpur Road
<b>Nasik</b>	SANJIVAN HOSPITAL (NASIK)	Saptshringi Colony,	Nasik
<b>Nasik</b>	SANJIVANI CRITICARE & RESEARCH CENTRE PVT. LTD.	Narayan Sankul Near Mahalaxmi Talkies	Nasik
<b>Nasik</b>	SAYKHEDKAR HOSPITAL & RESEARCH CENTRE	Kamatwada Road, Trimurti Chawk, Cidco	Nasik

	PVT. LTD		
<b>Nasik</b>	SHATABDI SUPER SPECIALITY HOSPITAL	Suyojit City Centre,	Nasik
<b>Nasik</b>	SHRUTI HOSPITAL	"Shruti", Kulkarni Colony,	Nasik
<b>Nasik</b>	SUKHATME MATERNITY HOME	Ashtavinayak Apartment,	Nasik
<b>Nasik</b>	SUMAN HOSPITAL (NASIK)	Shivneri, First Floor,	Nasik
<b>Nasik</b>	SUYASH HOSPITAL ( NASIK )	Ahilyabai Holkar Marg	Mumbai Naka
<b>Nasik</b>	TORNE ENT HOSPITAL	Behind Mahamarg Bus Stand	Nasik
<b>Nasik</b>	TRUPTI HOSPITAL (NASHIK)	Near Hotel Sandeep	Nasik
<b>Nasik</b>	VIJAN CARDIAC CARE & CRITICAL CARE CENTRE.	Vijan House,	Nasik
<b>Parbhani</b>	DESHMUKH HOSPITAL ( PARBHANI )	Station Road,	Parbhani
<b>Pune</b>	ADITYA BIRLA MEMORIAL HOSPITAL.	Sr No 31, Aditya Birla Hospital Marg,	Pune
<b>Pune</b>	ADITYA HOSPITAL (SHIRUR)	1515, Pune - Nagar Road,	Shirur
<b>Pune</b>	ASHIRWAD HOSPITAL (LONAVLA)	Mittal Bhavan, 329-G Ward,	Lonavla
<b>Pune</b>	BALAJI HOSPITAL, PUNE	Ujwal Complex,	Nagar Road
<b>Pune</b>	BHAVE HOSPITAL	48 , Parvati Industrial Estate	Pune
<b>Pune</b>	BHIDE HOSPITAL	18, Laxmi Park,	Navi Peth
<b>Pune</b>	BIDAYE HOSPITALS PRIVATE LIMITED	272/2,Sadashiv Peth,	Pune
<b>Pune</b>	BORA HOSPITAL	589, Ganesh Peth,	Pune
<b>Pune</b>	CHAITANYA HOSPITAL(PUNE)	Near Chichawadgaon Police Chowky,	Chichwad
<b>Pune</b>	CHAITANYA HOSPITAL(PUNE).	Bhagirathi Nagar	Malawadi
<b>Pune</b>	CHANDRALOK HOSPITAL	Chandrika Society, ,	Swargate
<b>Pune</b>	DEENANATH MANGESHKAR HOSPITAL	8/13- 2, Erandwane	Pune
<b>Pune</b>	DEENDAYAL MEMORIAL HOSPITAL	926, Fergusson College Road,	
<b>Pune</b>	DEODHAR EYE HOSPITAL ( PUNE )	39/25 Ernadawane,	Pune
<b>Pune</b>	DEOYANI HOSPITAL	Dahanukar Colony, Plot No.99,	Pune
<b>Pune</b>	DEVADHAR NURSING HOME	Near Tapovan Mandir,	Pimpri
<b>Pune</b>	DHANASHREE HOSPITAL	Gp-56, Opp. K. Bajaj Highschool	Chinchwad
<b>Pune</b>	DHANWANTARI HOSPITAL(PUNE)	Sector 27,	Pimpri-Chinchwad
<b>Pune</b>	DHARMADHIKARI HOSPITAL	Nitin Heights, Opp. Janseva Bank,	Hadapsar
<b>Pune</b>	DR. BANSAL HOSPITAL - (	Mumbai - Pune Road,	Dehu Road

	DEHU ROAD )		
<b>Pune</b>	DR. MAKAN SURGICAL MATERNITY ACCIDENT HOSPITAL	Ganga Nagar,	Pune
<b>Pune</b>	DR. TEKAWADE EYE CLINIC	Krishna Chamber, Near Laxmi Narayan Theatre,	Pune
<b>Pune</b>	DUGAD HOSPITAL	Adinath Society Shopping Complex, 1st Floor,	Pune
<b>Pune</b>	GADKARI EYE CENTRE	7,8, Sarvadarshan,	Pune
<b>Pune</b>	GANDHI NURSING HOME ( NIGDI )	Section No :- 24, Plot No :- 102, Pradhikaran,	Nigdi
<b>Pune</b>	GHATKAR HOSPITAL	Shubham Complex, Shikrapur Road,	Chakan
<b>Pune</b>	GOKHALE HOSPITAL ( PUNE )	996, Shukrawar Peth, Tilak Road	Pune
<b>Pune</b>	GRANT MEDICAL FOUNDATION-RUBY HALL CLINIC	Ruby Hall Clinic,	Pune
<b>Pune</b>	HARDIKAR HOSPITAL	Ganeshkhind Road	Pune
<b>Pune</b>	HOLE HOSPITAL MATERNITY & SONOGRAPHY CENTRE	Kalakai Chowk	Shreegonda
<b>Pune</b>	INGALE HOSPITAL (PUNE)	Ganpat Kale Niwas, S No.111/1/5	Kalewadi
<b>Pune</b>	INLAKS & BUDHRANI HOSPITAL	Sadhu Vaswani Medical Complex,	Pune
<b>Pune</b>	INSTITUTE OF UROLOGY ( PUNE )	S.No. 32/2a, Erandwane,	Pune
<b>Pune</b>	JAGTAP HOSPITAL	Star Diagnostics Centre,	Pune
<b>Pune</b>	JEHANGIR HOSPITAL AND MEDICAL RESEARCH CENTRE	32, Sassoon Road	Pune
<b>Pune</b>	JOSHI CLINIC	Janardan Sadan, 1194/23,	Pune
<b>Pune</b>	KAMAL NURSING HOME	2, Suparshnath Society	Pune
<b>Pune</b>	KARNE HOSPITAL PRIVATE LIMITED	Krishna Chambers	Pune
<b>Pune</b>	KATARIA HOSPITAL ( YERAWADA )	Nagar Road	Yerawada
<b>Pune</b>	KOTBAGI HOSPITAL	163, D.P.Road,	Pune
<b>Pune</b>	KRISHNA GENERAL HOSPITAL ( PUNE )	2, Anjanwel Prashant Society,,	Pune
<b>Pune</b>	KULKARNI ENDO-SURGERY INSTITUTE & RECONSTRUCTIVE UROLOGY CENTRE ( PUNE )	3, Rajpath Society,	Pune
<b>Pune</b>	LATKAR HOSPITAL	Niyoshi Park - Ii,	Aundh
<b>Pune</b>	LOKMANYA HOSPITAL- UNIT I & II	Regd. Public Charitable Trust No. E-528,	Chinchwad
<b>Pune</b>	LUNKAD HOSPITAL	S.No.33,A Mumbai-Pune Highway,	Dapodi

<b>Pune</b>	MANOJ CLINIC / GORE HOSPITAL	1148 Sadashiv Peth	Pune
<b>Pune</b>	MAYUR HOSPITAL (PUNE)	Mahatma Phule Nagar,	Chinchwad
<b>Pune</b>	MEDIPOINT HOSPITALS PVT. LTD.	241/1, Aundh Baner Boundary,	Aundh
<b>Pune</b>	MEHTA GENERAL HOSPITAL	Mumbai-Pune Road ,	Chinchwad
<b>Pune</b>	N. M. WADIA INSTITUTE OF CARDIOLOGY	32, Sassoon Road,	Pune
<b>Pune</b>	NAIK HOSPITAL- PUNE	781/782, Shukrawar Peth,	Pune
<b>Pune</b>	NATIONAL INSTITUTE OF OPHTHALMOLOGY ( PUNE )	1187/30, Off. Ghole Road	Shivaji Nagar
<b>Pune</b>	NIRAMAYA HOSPITAL ( CHINCHWAD )	Mumbai Pune Road,S.No.4742	Chinchwad
<b>Pune</b>	NIRANJAN NURSING HOME	Sector No 24, Plot No 71,Behind Pradhikaran Polic Chowky,	Nigdi
<b>Pune</b>	OM HOSPITAL	S. No. 201 / 15	Bhosari
<b>Pune</b>	OMKAR ACCIDENT HOSPITAL	Pune-Nashik Highway,	Chakan
<b>Pune</b>	PAWANA HOSPITAL	Somatne Phata,	Pune
<b>Pune</b>	PAWAR HOSPITAL (PUNE)	49/22, Balajinagar,	Dhankwadi
<b>Pune</b>	POOJA HOSPITAL	Kanchanganga Arked,	Hadapsar
<b>Pune</b>	PRAKASH EYE HOSPITAL	759/75/3, Deccan Gymkhana,	Pune
<b>Pune</b>	PRAMODINI UROLOGY FOUNDATION DORNIER LITHOTRIPSY CENTER	917/20 A,F C Road	Pune
<b>Pune</b>	RANKA HOSPITAL ( PUNE )	157/5, Mukund Nagar,	Pune
<b>Pune</b>	RAO NURSING HOME	"Ayodhya", Complex, Survey No 672/5b,	Bibwewadi
<b>Pune</b>	SAIBABA MEDICAL FOUNDATION - ANAND HOSPITAL (PUNE)	Balaji Towers,	Chakan
<b>Pune</b>	SAISEVA NURSING HOME	Deccan Tower,	Pune
<b>Pune</b>	SALGIA NURSING HOME	Highway Towers,	Chinchwad
<b>Pune</b>	SAMARTH HOSPITAL(PUNE)	484/6, Mitra Mandal Colony,	Pune
<b>Pune</b>	SANCHETI HOSPITAL	16 ,Shivajinagar Pune	Shivaji Nagar
<b>Pune</b>	SANJEEVAN HOSPITAL(JNANA PRABODHINI MEDICAL TRUST) ( PUNE )	F-Plot No. 23,	Pune
<b>Pune</b>	SANJEEVAN MATERNITY & SURGICAL HOSPITAL	S.No.251/3/11&252/1/2,	Aundh
<b>Pune</b>	SANJEEVANI MEDICAL FOUNDATION & RESEARCH CENTRE	Pune - Solapur Road,	Hadapsar
<b>Pune</b>	SANT DNYANESHWAR	695 / A, Sadashiv Peth,	Pune

	MEDICAL RESEARCH CENTRE		
<b>Pune</b>	SATHE HOSPITAL	759/4 Deccan Gymkhana,	Pune
<b>Pune</b>	SATYANAND HOSPITAL	Konark Pooram	Pune
<b>Pune</b>	SHAHADE HOSPITAL	494/13, Parvati	Pune
<b>Pune</b>	SHREE HARNESHWAR CLINIC ( PUNE )	50, Harneshwar Society,	Pune
<b>Pune</b>	SHREE HOSPITAL(PUNE)	Siddharth Complex,	Pune
<b>Pune</b>	SHUBSHRI ORTHOPAEDIC HOSPITAL & REHABILITATION CENTRE	Plot# 8, S.# 391 Hissa# 3 To 6,,	Kothrud
<b>Pune</b>	SUPERTECH HOSPITAL	74, Pawan Nagar	Chinchwad
<b>Pune</b>	SURAJ HOSPITAL	Sr. No. 94, Manjri Road,	Hadapsar
<b>Pune</b>	SURYA HOSPITAL	1317,	Pune
<b>Pune</b>	SUSHRUT HOSPITAL ( CHINCHWAD )	Kanitkar Road,	Chinchwad
<b>Pune</b>	SUSHRUT HOSPITAL (PHALTAN)	Plot No 22, C.S No 6484 A	Phaltan
<b>Pune</b>	SWASTHYA HOSPITAL PVT LTD	Opp. Atlas Copco Company,	Dapodi
<b>Pune</b>	TALESARA HOSPITAL	Plot No. 6, Survey No. 6/A/1,	Yerawada
<b>Pune</b>	TEJOMAYA EYE HOSPITAL	'Mohini' Opp. Cosmos Bank	Baramati
<b>Pune</b>	UNIQUE CHILDREN'S HOSPITAL (PUNE)	Hira-Moti Fortune,	Chinchwad
<b>Pune</b>	UNITY ORTHO AND EYE HOSPITAL	Rajdhani Complex,	Pune
<b>Pune</b>	USHAKIRAN GENERAL HOSPITAL	S.No229/1a, Kamdhenu Estate,	Hadapsar
<b>Pune</b>	VAIBHAVI HOSPITAL	Raghukul Plaza, 1st Floor,	Hadapsar
<b>Raigad</b>	CHAITANYA HOSPITAL ( KARJAT )	3, Suyog Nagar,	Karjat
<b>Raigad</b>	CHINTAMANI NURSING HOME ( PEN )	Shankar Rama Mhatre Complex, C Wing,	Pen
<b>Raigad</b>	DHIRUBHAI AMBANI HOSPITAL	Post Lodhivali,	Khalapur
<b>Raigad</b>	JAKHOTIA NURSING HOME	Shastri Nagar, Near Gurudwar & Haripratap Lodge,	Khopoli
<b>Raigad</b>	KULKARNI NURSING HOME ( KHOPOLI )	144, L. B. S. Nagar,	Khopoli
<b>Raigad</b>	MAHAJAN NURSING HOME ( PEN )	Chinch Pada Road,	Pen
<b>Raigad</b>	MANGAON NURSING HOME	Near S.T. Stand,	Mangaon
<b>Raigad</b>	MHATRE HOSPITAL	Near Pen S. T. Stand,	Pen
<b>Raigad</b>	PALVI HOSPITAL	Millan Shopping Centre	Uran
<b>Raigad</b>	PALVIA HOSPITAL	"Kesharyaji"Post- Gadab	Gadab
<b>Raigad</b>	SHINDE HOSPITAL & I.C.C.U	Mangaon Nizampur Road,	Mangaon
<b>Raigad</b>	SHREE HOSPITAL (URAN)	Karanja Road,	Uran

<b>Raigad</b>	SHREE NARAYAN HOSPITAL ( KARJAT )	Near Hanuman Hotel ,Near Ice Factory	Karjat
<b>Raigad</b>	SHREE SAI RUGNALAY POLYCLINIC & NURSING HOME ( PEN )	Next To Rural Hospital,	Pen
<b>Raigad</b>	SOHAM HOSPITAL	Near Panchayat Samiti	Pen
<b>Raigad</b>	SUMITRARAJ HOSPITAL	Shastri Nagar	Khopoli
<b>Raigad</b>	SUMITRARAJ HOSPITAL (KHOPOLI)	Jakhotia Arvade,	Khopoli
<b>Raigad</b>	SUPRAMA HOSPITAL	L. B. S. Nagar,	Khopoli
<b>Raigad</b>	TRIMURTI CLINIC & MATERNITY HOME ( PEN )	Shashinil,Behind Bhaji Market,Jawahar Nagar	Pen
<b>Raigad</b>	VIDYA-PRABHA HOSPITAL ( KHOPOLI )	Plot # 226,	Khopoli
<b>Ratnagiri</b>	GHARDA MED. FOUNDATION'S MEDICAL HOSPITAL	Lote Parshuram Midc,	Khed
<b>Ratnagiri</b>	LT. DR. TATYASAHEB NATU MEMORIAL HOSPITAL	Near Bhaji Mandai,	Chiplun
<b>Ratnagiri</b>	PATANKAR NURSING HOME	335 B Shivaji Chowk,	Chiplun
<b>Sangli</b>	SANJEEN HOSPITAL	Gumohar Colony,	Sangli
<b>Sangli</b>	USHAHKAL NURSING HOME	Sr. No. 526, Opp. Zilla Parishad,	Shivaji Nagar
<b>Satara</b>	DRISHTI EYE HOSPITAL & PHACO CENTRE	Stand Civil Hospital	Satara
<b>Satara</b>	MANE HOSPITAL	517 Sadar Bazar	Satara
<b>Satara</b>	NIKOP HOSPITAL ( KRISHNAMAI MEDICAL & RES. FOUNDATION )	Ring Road,	Phaltan
<b>Satara</b>	PATIL HOSPITAL PVT. LTD. ( SATARA )	Laxmi Nagar,	Koregaon,
<b>Satara</b>	SARWATE EYE CLINIC AND LASER CENTRE	482,A/3,Sadarazar,	Satara
<b>Satara</b>	SAVITRI HOSPITAL	Near Shirwal Naka,	Satara
<b>Satara</b>	SHREE SEVA MEDICAL FOUNDATION ( SATARA )	At. - Post Shirwal	Satara
<b>Satara</b>	SHRIRANG NURSING HOME .	70, Laxmi Nagar,	Koregaon
<b>Sindhudurg</b>	AABU TAYSHETE MEMORIAL HOSPITAL.	Aabu Tayshete Memorial Hospital,	Kankavli
<b>Sindhudurg</b>	DR NAGVEKAR HOSPITAL & NURSING HOME	Opp Vidya Mandir, College Road	Kankavli
<b>Sindhudurg</b>	REDKAR HOSPITAL & RESEARCH CENTRE	Opposite S.T.Stand ,	Malvan
<b>Solapur</b>	ASHWINI CO-OPERATIVE HOSPITAL & RESEARCH CENTRE	North Sadar Bazar,	Solapur
<b>Solapur</b>	DR. RAGHOJI KIDNEY HOSPITAL& RESEARCH	148/2 Railway Lines,	Solapur

	CENTRE.PVT. LTD		
<b>Solapur</b>	KOTHADIA NURSING HOME	6185 / E 1,	Solapur
<b>Solapur</b>	PRASAD KIDNEY CENTRE	Prasad, 83 A-2,	Solapur
<b>Solapur</b>	RAGHOJI ENT & MATERNITY HOSPITAL	150/31/A,Raviwar Peth,	Solapur
<b>Solapur</b>	SAHAYOG HOSPITAL (BARSHI)	Raut Lane,	Barshi
<b>Solapur</b>	SHRI SIDDHESHWAR CANCER HOSPITAL & RESEARCH CENTRE	Hotgi Road, Near Dainik Sanchar,	Solapur
<b>Solapur</b>	VIVEKANAND NURSING HOME	1257, New Paccha Peth,	Solapur
<b>Virar</b>	VATSALYA MATERNITY & NURSING HOME.	Mohak Chambers 2, Ground Floor	Virara (E)
<b>Wai</b>	GEETANJALI HOSPITAL	Siddhanathwadi 2410 B	Satara
<b>Wardha</b>	ACHARYA VINOBA BHAVE RURAL HOSPITAL	Yavatmal Road	Wardha
<b>Wardha</b>	MUKHI HOSPITAL	Laxmi Talkies Road,	Hinganghat
<b>Yavatmal</b>	CHETAN NURSING HOME	Shivaji Nagar,	Yavatmal
<b>Yavatmal</b>	SUNETRA EYE HOSPITAL	Near Tekadi Garden ,	Pusad
<b>Yavatmal</b>	TAWDE HOSPITAL	Avdhuthwadi,	Avdhuthwadi

**End of PPT**